Free-playing space

Aquaplay

Learning with autonomy and confidence, discovering the world with curiosisty, and being a part of the diversity around them.

3-5 years old

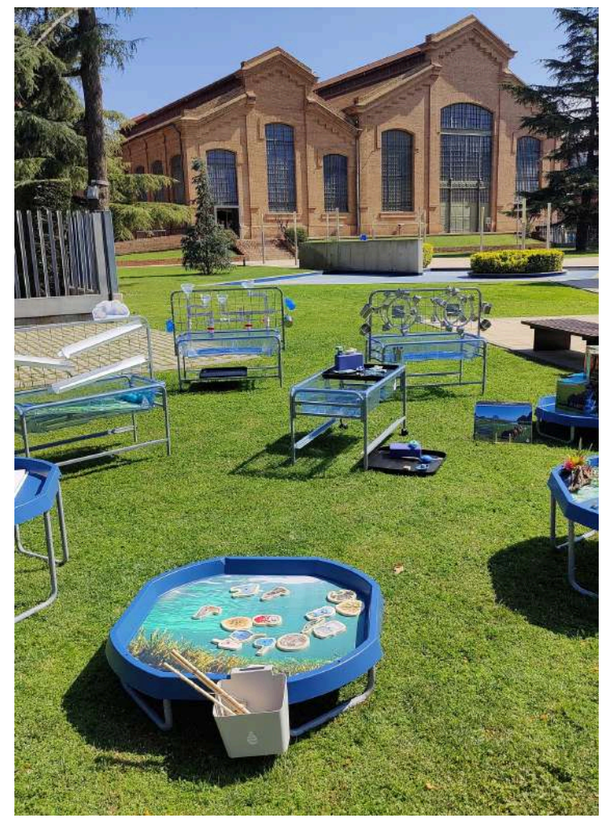

Description

Through free play in the various corners of the play library, we will interact with water to discover some of its properties and learn about different playful uses of water.

ACTIVITY GOALS

→ **Discover the different uses of water** through experimentation in various play spaces in order to learn more about water.

→ **Learn to be, to think, and to communicate** through **observation and respect** for the environment and by manipulating materials in the different spaces.

→ Awaken **creativity and imagination**, drawing on the flexibility offered by the different spaces.

SDGs

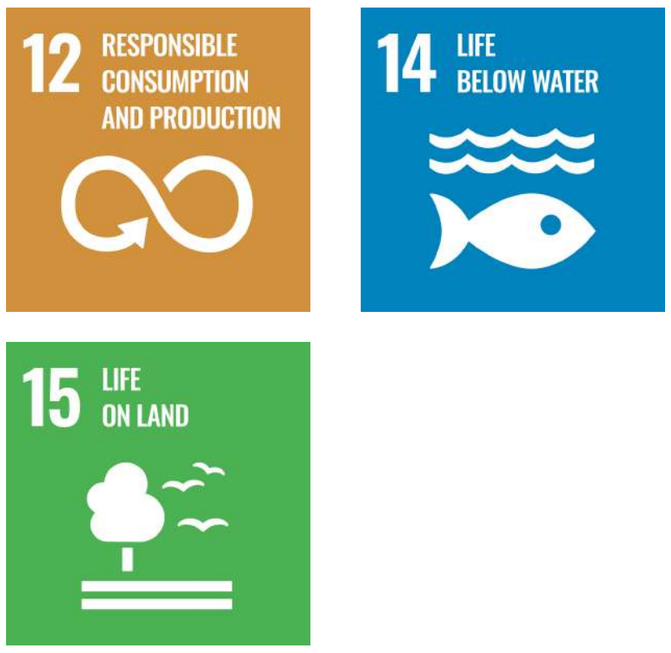

Capacity: class group (25-30 students)

Duration: 1h

Schedule: 10h i 11.15h

Museu de les Aigües

ADDITIONAL RESOURCES

Through education, we want to move toward a more sustainable and environmentally respectful society that values the importance of water in our lives. For this reason, we invite you to continue learning about water with the museum's digital resources best suited for this age group:

Storyteller "La Pepa, la bassa i l'aigua"

Follow Pepa's adventures to discover the importance of water in the lives of all living beings, including us, and its presence in nature and in our lives. (Only in catalan)

https://www.museudelesaigues.cat/activitats/explora-el-riu-llobregat/?educativa=true

The Water Corner: a science project

Water has very interesting and surprising properties to discover with children. It offers an ideal everyday context for developing scientific work in early childhood education.

https://www.museudelesaigues.cat/activitats/el-raco-de-laigua/?educativa=true

BOOKING INFORMATION

➔ Please check availability in advance and make a booking (93 342 35 38).
➔ Please inform us in advance if any of your children have any specific needs, we will work in order to offer you and adapted activity.
➔ Please inform us if you come with a special educational needs group, we will work to adapt the activity you have chosen.
➔ Please be as punctual as possible on the day of the activity.

Museu de les Aigües